

Answer **all** questions in the spaces provided.

- 1 (a) Write down the value of
- $\sqrt{49}$

[1 mark]

Answer

7 ✓

(+ yes, only - no)

- 1 (b) Work out the value of
- $3^3$

[1 mark]

$$3 \times 3 \times 3$$

Answer

27 ✓

- 1 (c) Write 10 000 as a power of 10

[1 mark]

$$= 10 \times 10 \times 10 \times 10$$

Answer

 $10^4$  ✓

- 2 1 pound = 16 ounces

Work out the number of ounces in 3 pounds.

[2 marks]

16

 $\times 3$ 

48 ✓

Answer

48 ✓

ounces



- 3 (a) Write  $\frac{3}{2}$  as a mixed number.

[1 mark]

$$3 \div 2 = 1 \text{ r } 1$$

Answer  $1\frac{1}{2}$  ✓

- 3 (b) Work out  $\frac{1}{5} + \frac{1}{5}$

[1 mark]

Answer  $\frac{2}{5}$  ✓  
(0.4 = ✓)

- 4 (a) Write down **all** the factors of 20

[2 marks]

$$1 \times 20$$

$$4 \times 5$$

$$2 \times 10$$

Answer 1, 2, 4, 5, 10, 20 ✓✓

- 4 (b) Mica says,

"When two multiples of 5 are added, the answer is always a multiple of 10"

Give **one** example to show that he is wrong.

[1 mark]

(eg)  $5 + 10 = 15 = \text{not a multiple of } 10$  ✓



- 5 Put these values in order of size, starting with the smallest.

80%

0.7

 $\frac{3}{4}$ 

= 70%

= 75%

[2 marks]

[✓ = 1 correct  
conversion]

Answer

0.7

 $\frac{3}{4}$ 

80% ✓

- 6 Sally buys two hats and three scarves.

The **total** cost is £28.50

Each hat costs £4.50

Work out the cost of each scarf.

[4 marks]

4.50

✓

$$\begin{array}{r} \times 2 \\ 4.50 \\ \hline 9.00 \end{array}$$

✓

$$\begin{array}{r} 28.50 \\ - 9.00 \\ \hline 19.50 \end{array}$$

$$\begin{array}{r} 6.50 \\ 3 \overline{) 19.50} \\ \hline \end{array} \quad \checkmark$$

Answer £

6.50 ✓



- 7 120 people visit a maze.  
80 are children, the rest are adults. ✓  
At the start of the maze you can turn left or right.  
45 children turn left.  
75 people in total turn left.

- 7 (a) Complete the frequency tree.

[4 marks]

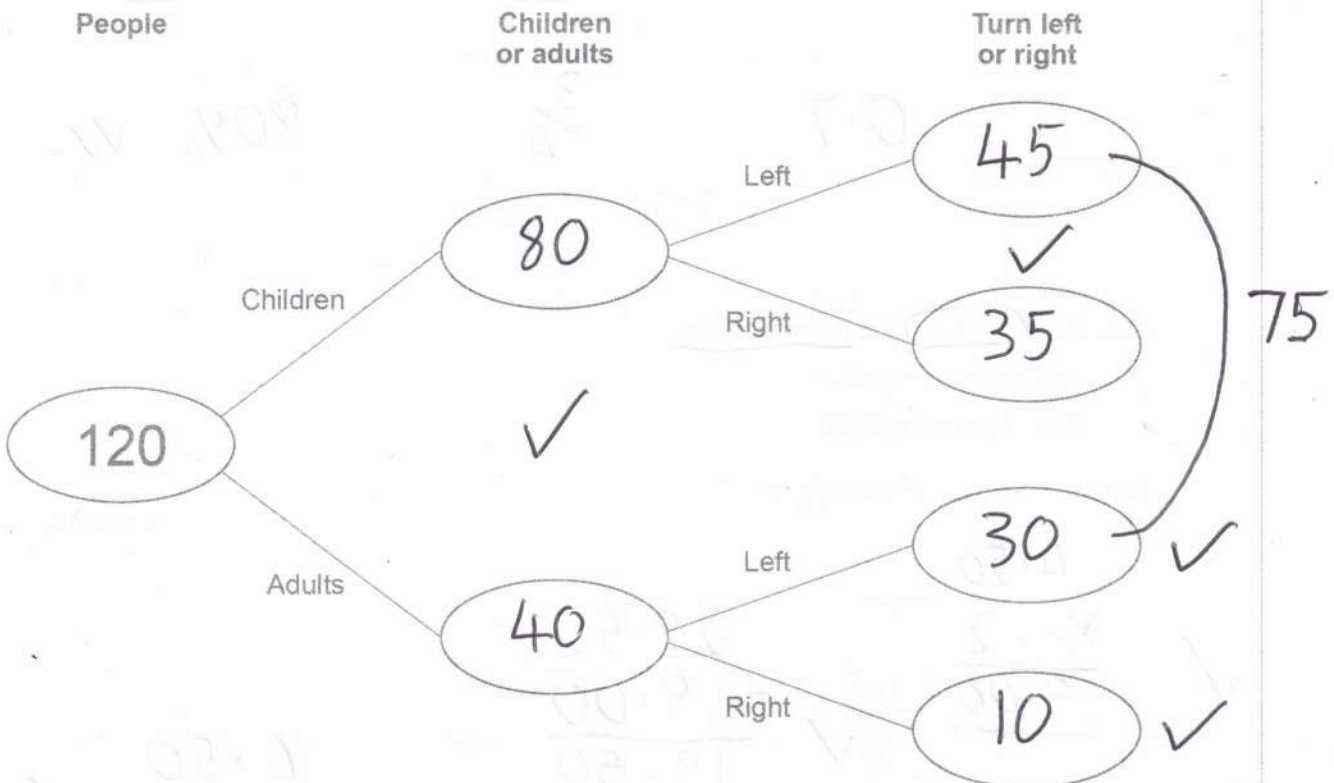

- 7 (b) What fraction of the children turn left?  
Give your answer in its simplest form.

[2 marks]

✓  $\frac{45}{80} \div 5$

$\frac{9}{16}$  ✓

Answer \_\_\_\_\_



8

The table shows information about where students prefer to revise.

Library	Home	In class
30	68	37

Ed draws this bar chart to represent the data.

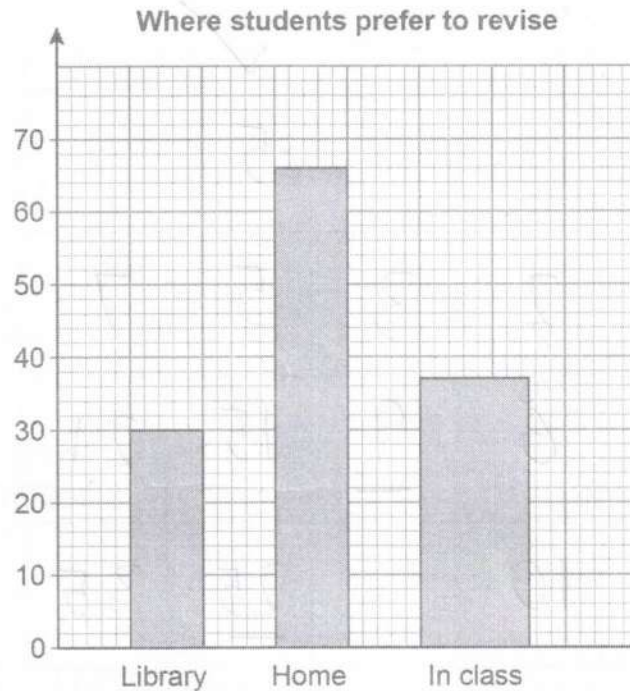

Write down **three** mistakes he has made.

[3 marks]

- ✓ Mistake 1 Home's height is 66 and should be at 68
- ✓ Mistake 2 Missing label on the y-axis (also x-axis)
- ✓ Mistake 3 3rd bar is too wide



- 9 A number is picked at random from the first three positive odd numbers.  
A number is picked at random from the first four prime numbers.  
The two numbers are **multiplied** to get a score.

- 9 (a) Complete the table.

[4 marks]

		prime			
				✓	
x		2	3	5	7
	1	2	3	5	7
odd	3	6	9	15	21
✓	5	10	15	<u>25</u>	35

✓✓  
✓(3→10 correct)

- 9 (b) What is the probability that the score is a square number?  
Give your answer as a fraction.

[2 marks]

Answer

$$\frac{2}{12} \text{ or } \frac{1}{6}$$

✓✓



10 (a) Simplify fully  $\overline{8m + 4} - \overline{2m + 7}$ 

[2 marks]

Answer

$$6m + 11$$

✓ ✓ (any order)

10 (b) Simplify fully  $\frac{1}{2}c \times 6d$ 

[2 marks]

Answer

$$3cd \quad \text{or} \quad 3dc \quad \checkmark \checkmark$$

$$[cd3 = \checkmark]$$



11

Do not write  
outside the  
box

The multipack costs 10% **less than** 6 single bags.

Work out the cost of the multipack.

[4 marks]

$$\begin{array}{r} 55 \\ \times 6 \\ \hline 330 \end{array}$$

$$10\% = 330 \div 10 = 33p$$

$$\begin{array}{r} 297 \\ - 33 \\ \hline 264 \end{array}$$

Answer £

2.97

Turn over ►



$\div 2$

10

12

Write the ratio  $6 : 2$  in the form  $n : 1$

[1 mark]

Answer

3

: 1

13

$x$  and  $y$  are two **different positive** numbers.

For each statement, tick the correct box.

[2 marks]

Always true

Sometimes true

Never true

$x + y$  is positive

☒☐☐

$x - y$  is negative

☐☒☐

1 0

- 14 (a) On the grid, draw a shape **congruent** to triangle A.

[1 mark]

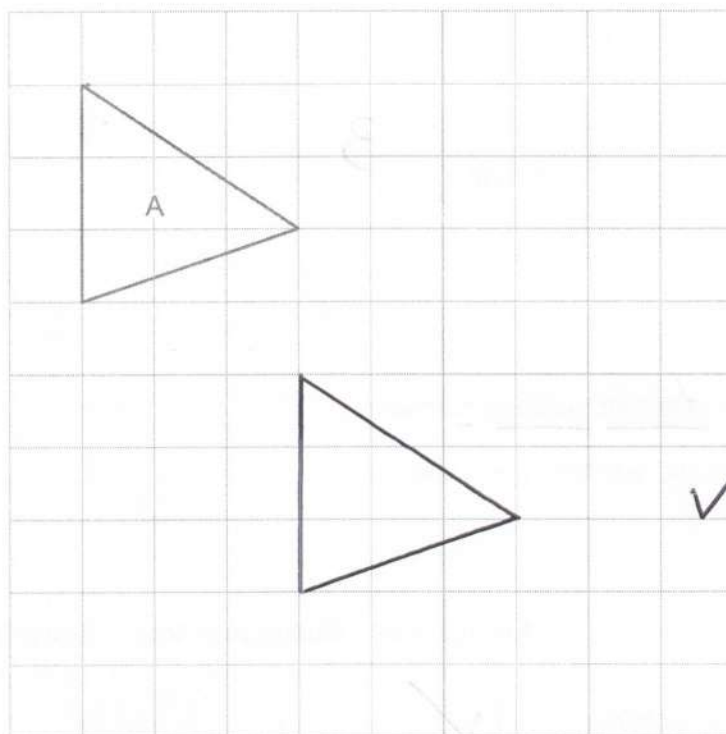
Any  
orientation

- 14 (b) On the grid, **enlarge** shape B by scale factor  $\frac{1}{3}$

[2 marks]

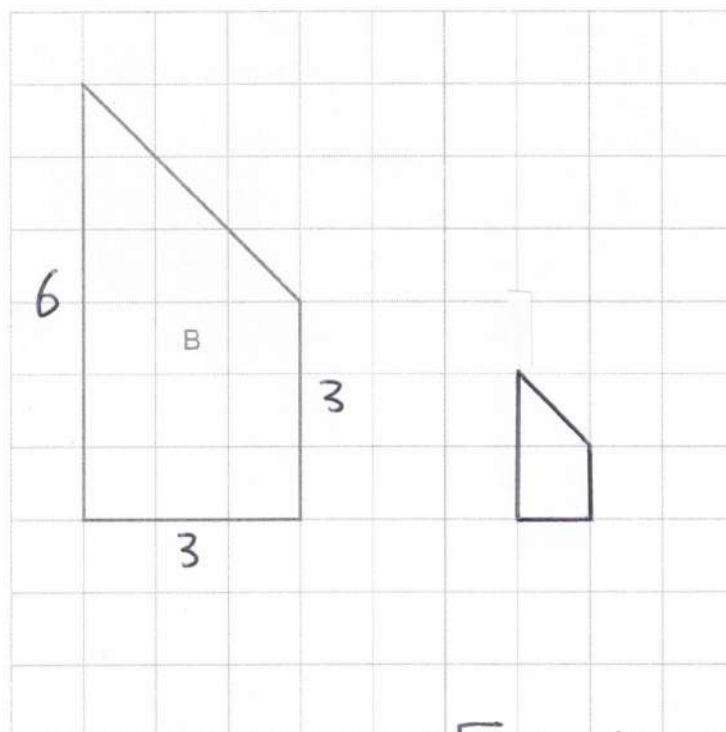

✓✓

[✓ 2/3 correct sides]

6

Turn over ▶



15

35 books are either for adults or for children.

number for adults : number for children = 6 : 1

How many **more** books are for adults than for children?

[3 marks]

$$\checkmark \quad \frac{1}{7} = 5$$

$$6 \times 5 = 30$$

✓

$$30 - 5$$

Answer

25

✓



16

This shape is made from a semicircle and a square.

Do not write  
outside the  
box

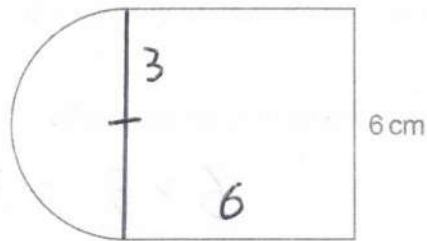

Not drawn  
accurately

On the centimetre grid below, make an accurate drawing of the shape.

[2 marks]

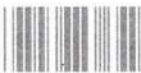
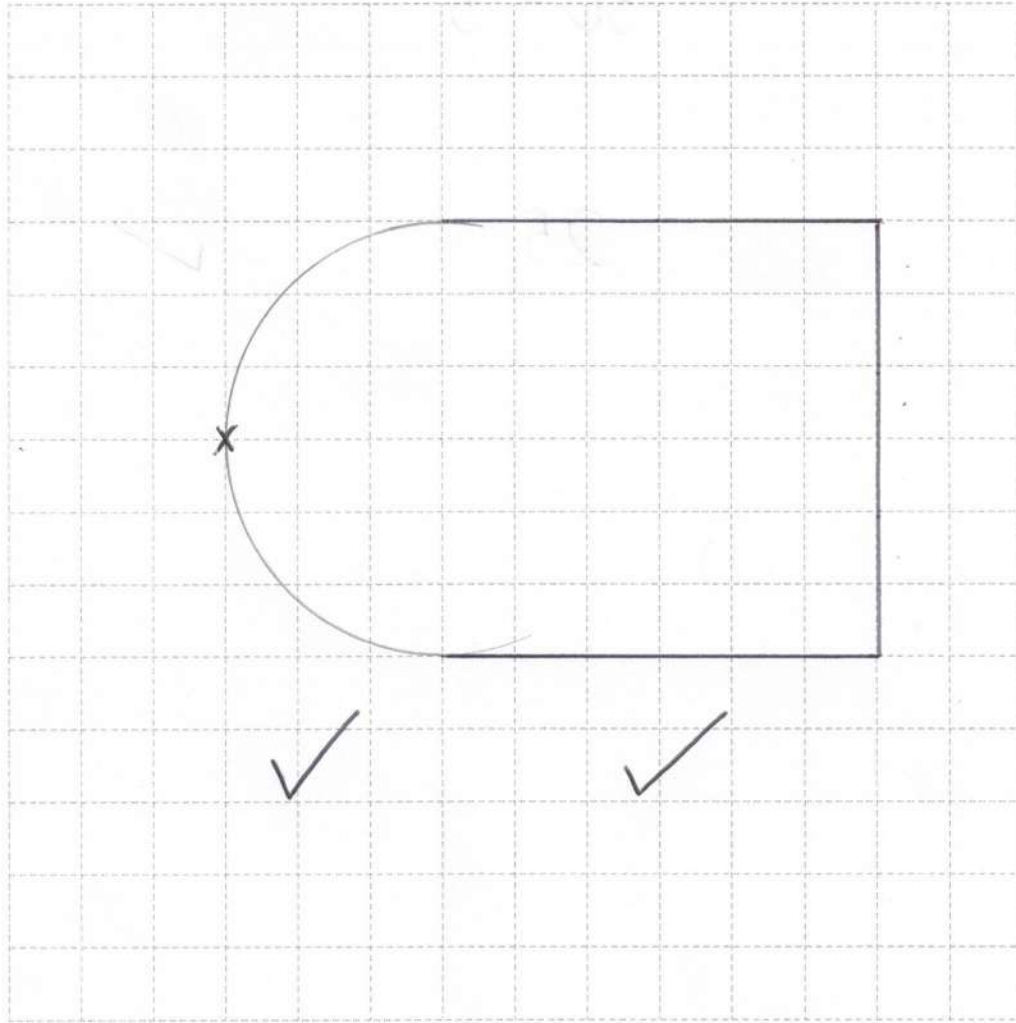

17

A car travels 4 miles in 5 minutes.

Work out the average speed in miles per hour.

[3 marks]

$$5 \times 12 = 60 \text{ mins} = 1 \text{ hr}$$

$$4 \times 12 = 48$$

Answer

48

mph

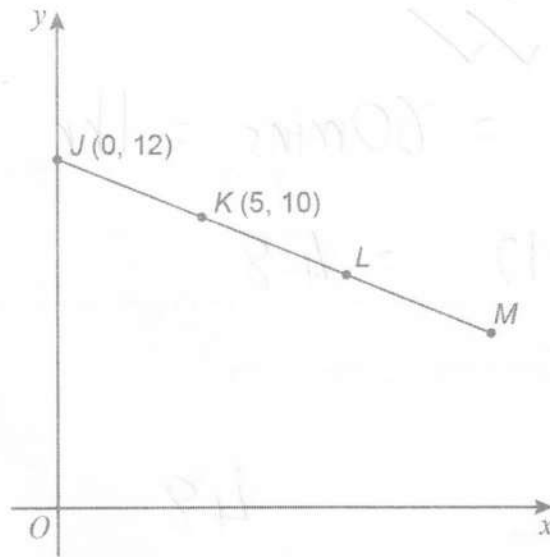

18

 $J(0, 12)$  and  $K(5, 10)$  are points on the straight line  $JKLM$ .Not drawn  
accurately

$JK = KL = LM$

Work out the coordinates of  $M$ .

[3 marks]

→ 5      ↓ 2

$L(10, 8)$

✓✓

Answer ( 15 , 6 )

✓



19

Work out the value of  $1.5^2$ 

[2 marks]

$$\begin{array}{r} 15 \\ \times 15 \\ \hline 225 \end{array}$$

Answer

2.25

- 20 (a) Complete this number machine so that
- $y = 4x + 5$

[1 mark]

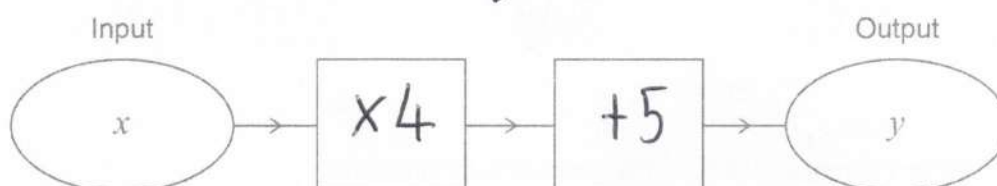

- 20 (b) Complete this number machine so that
- $y = 3x - 24$

[1 mark]

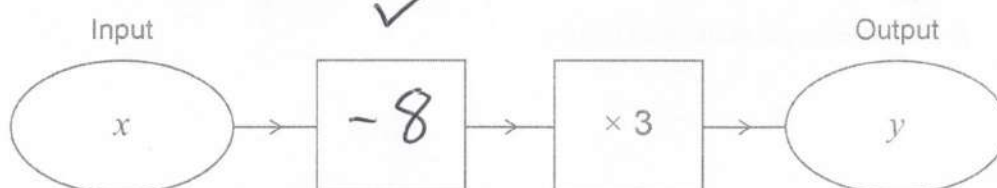

- 20 (c) Complete this number machine so that
- $y = x$

[1 mark]

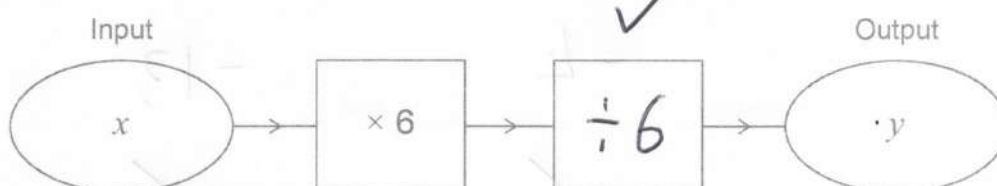
(or  $\times \frac{1}{6}$ )

21 Each number in a list is increased by 10

Tick **one** box for each statement.

[3 marks]

	True	False	Cannot tell
The mode is increased by 10	<input checked="" type="checkbox"/>	<input type="checkbox"/>	<input type="checkbox"/>
The median is increased by 10	<input checked="" type="checkbox"/>	<input type="checkbox"/>	<input type="checkbox"/>
The range is increased by 10	<input type="checkbox"/>	<input checked="" type="checkbox"/>	<input type="checkbox"/>

22 (a) Write the missing term in the geometric progression.

[1 mark]

1      4      16      64      256  
            $\times 4$   $\times 4$

22 (b) A Fibonacci-type sequence begins

5      -9

The sequence is continued by adding the previous two terms.

Work out the next **two** terms.

[2 marks]

$$5 + 9 = -4, \quad -9 - 4 = -13$$

Answer

-4

and

-13

✓

✓



23

Here is a solid prism.

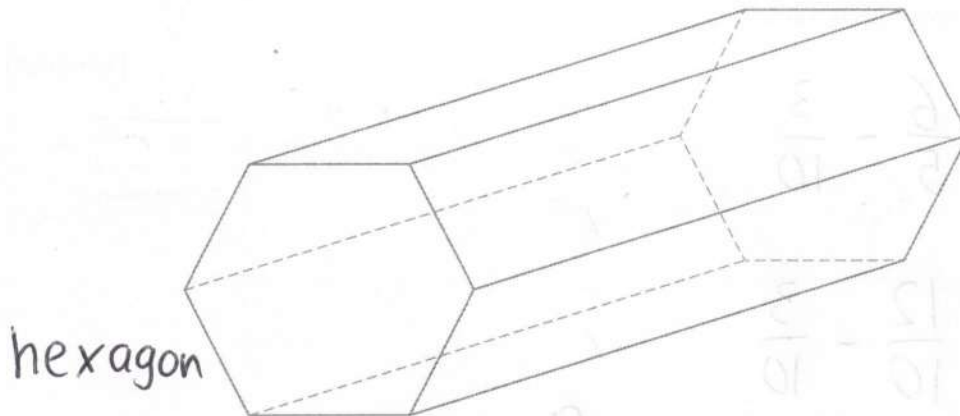

- 23 (a) How many faces does the prism have?

[1 mark]

$$6 + 2$$

Answer

8



- 23 (b) The prism has

$$\text{volume} = 3500 \text{ cm}^3$$

and

$$\text{length} = 20 \text{ cm}$$

Work out the area of the cross-section of the prism.

[2 marks]



$$3500 \div 20$$

$$= 350 \div 2$$

$$\begin{array}{r} 175 \\ 2 \overline{) 350} \end{array}$$



Answer

175

cm<sup>2</sup>

24

Work out  $1\frac{1}{5} - \frac{3}{10}$ 

Give your answer as a fraction.

[2 marks]

$$\checkmark = \frac{6}{5} - \frac{3}{10}$$

$$= \frac{12}{10} - \frac{3}{10}$$

Answer

 $\frac{9}{10}$ 

✓

25

Write down the value of  $\sin 90^\circ$ 

[1 mark]

Answer

1

Turn over for the next question

Turn over ►



26

A large circle and a small circle are shown.

The radius of the large circle is 12 cm

radius of large circle : radius of small circle = 4 : 1

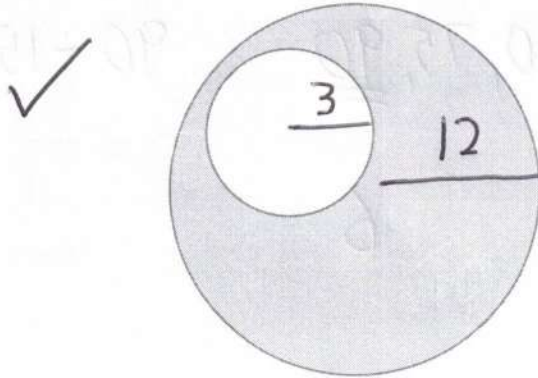
Not drawn  
accurately

Work out the shaded area.

Give your answer in terms of  $\pi$ 

[4 marks]

✓  
Either  $\pi \times 12^2 - \pi \times 3^2$

✓  $144\pi - 9\pi$

Answer  $135\pi$   $\text{cm}^2$

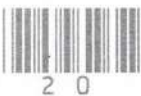

- 27 (a) In this part, assume that each person works at the same rate.

10 people can complete a job in 9 hours.

If 15 people work on the same job, how many hours will it take to complete the job?

[2 marks]

✓  $10 \times 9 = 90 \text{ hrs to complete}$

15, 30, 45, 60, 75, 90

$90 \div 15 = 6$



Answer

6

hours

- 27 (b) In fact, of the 15 people

6 work at a slower rate

9 work at a faster rate.

What does this mean about the number of hours it will take to complete the job?

Tick **one** box.

[1 mark]

☐

It is greater than the answer to (a)

☐

It is the same as the answer to (a)

☐

It is less than the answer to (a)

☒

It is not possible to say

END OF QUESTIONS

